City Council Districts

City of Rochester, New York

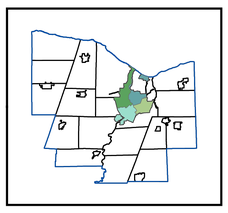

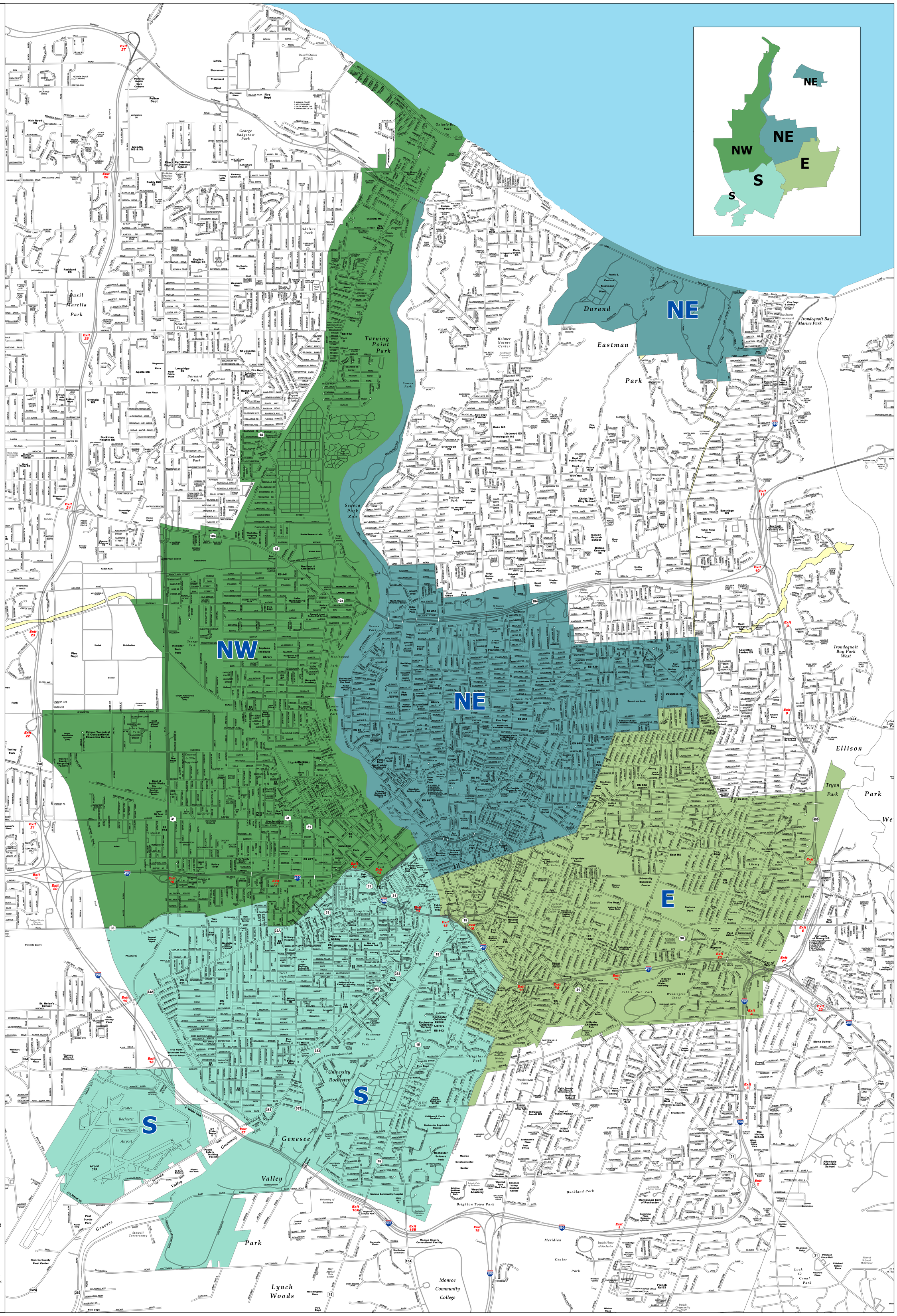

You're Right To Vote

County of Monroe State of New York

Cheryl Dinolfo
County Executive

<all other values>

CITCOD

- E
- NE
- NW
- S

N W E S

0 5001,000 2,000 3,000 4,000 Feet

Revised - June 2016

MONROE COUNTY BOARD of ELECTIONS

Thomas F. Ferrarese
Commissioner of Elections

David Van Varick
Commissioner of Elections

39 West Main Street, Rochester, NY 14614
(585) 753-1550