City Council Districts

City of Rochester, New York

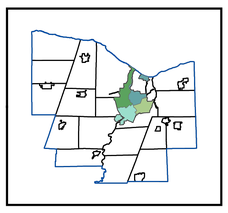

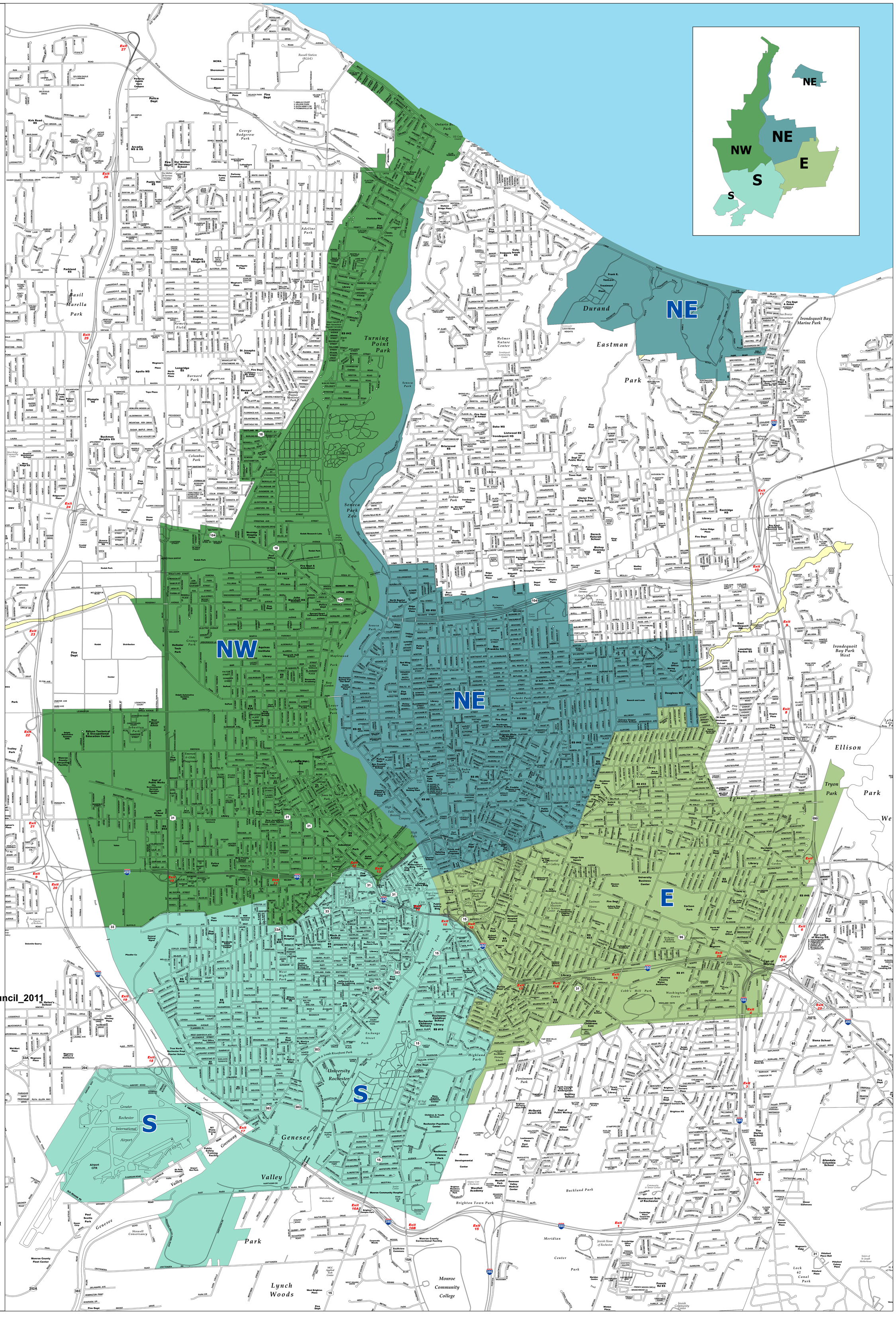

You're Right To Vote

Maggie Brooks
County Executive

MCGIS.BOE_CityCouncil_2011

<all other values>

CITCOD

- E
- NE
- NW
- S

N W E S

0 5001,000 2,000 3,000 4,000 Feet

Revised - 8/15/2011

MONROE COUNTY BOARD of ELECTIONS

Peter M. Quinn, Commissioner of Elections
Thomas F. Ferrarese, Commissioner of Elections

39 West Main Street., Rochester, New York 14614

(585)753-1550