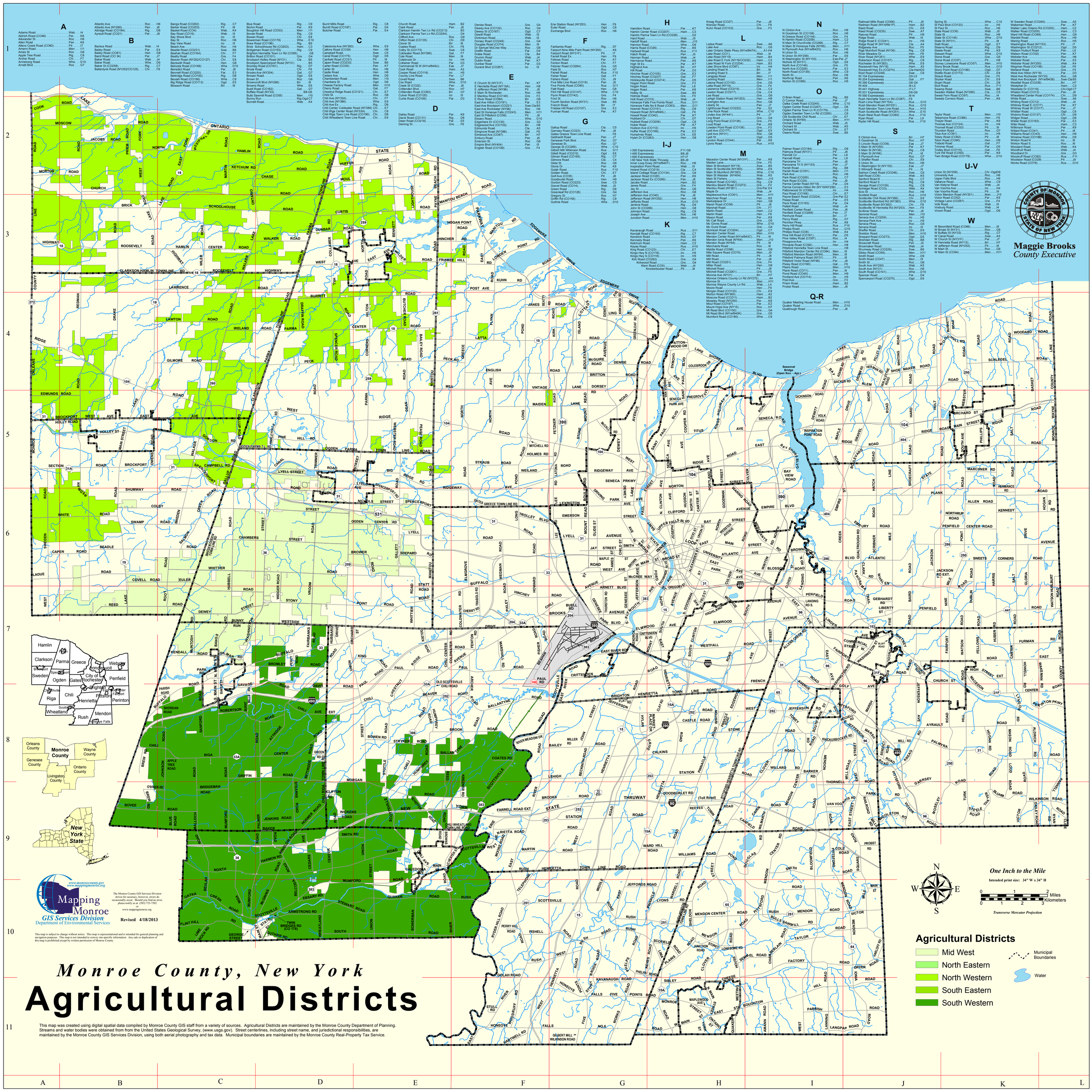

A
Adams Road ... Web ... I4
Aldrich Road (CO46) ... Per ... K8
Alexander St ... Roc ... H6
Allen Road ... Per ... K6
Allens Creek Road (CO60) ... Pit ... I7
Amanin Road ... Men ... I11
Ames St ... Roc ... G6
Apple Tree Road ... Rig ... C8
Archer Road ... Chi ... F7
Armstrong Road ... Whe ... D10
Arnett Blvd ... Roc ... G7
Atlantic Ave ... Roc ... H6
Atlantic Ave (NY286) ... Pen ... J6
Attridge Road (CO194) ... Rig ... D8
Ayrault Road (CO21) ... Per ... J8

B
Backus Road ... Web ... I4
Bailey Road ... Par ... E4
Bailey Road (CO81) ... Hen ... G8
Baird Road (CO 34) ... Per ... J7
Baker Road ... Web ... J4
Baker Road ... Whe ... D9
Baker St (CO258) ... Roc ... H6
Ballantyne Road (NY252/CO125) ... Chi ... F8
Bangs Road (CO202) ... Rig ... C7
Barker Road (CO253) ... Pit ... I8
Basket Road (CO34) ... Web ... K4
Bay Road (CO16) ... Web ... I5
Bay Shore Blvd ... Iro ... I5
Bay St ... Roc ... H6
Bay View Road ... Iro ... I5
Beach Ave ... Roc ... H4
Beadle Road (CO231) ... Swe ... B6
Beahan Road (CO164) ... Chi ... F7
Beatty Road ... Gre ... F4
Beaver Road (NY252/CO127) ... Chi ... E8
Beckwith Road ... Hen ... G8
Belcoda Road (CO186) ... Whe ... D10
Benedict Road ... Per ... J8
Bennett Road (CO220) ... Par ... E3
Bettridge Road (CO192) ... Rig ... D8
Beulah Road (CO166) ... Whe ... C9
Big Ridge Road (CO113) ... Ogd ... E5
Blossom Road ... Bri ... I6
Blue Road ... Rig ... C9
Bluhm Road ... Per ... K9
Boughton Hill Road (CO53) ... Men ... I11
Bowee Road ... Rig ... C9
Bowen Road ... Chi ... E8
Bowerman Road (CO176) ... Whe ... E10
Brew Road (CO196) ... Rig ... B9
Brick Schoolhouse Rd (CO203) ... Ham ... C3
Bridgeman Road (CO153) ... Rig ... C9
Brighton Henrietta Town Ln Rd (CO685) ... Chi ... G8
Brilliton Road (CO101) ... Gre ... G4
Brockport Holley Road (NY31) ... Cla ... B5
Brockport Spencerport Road (NY31) ... Cla ... B5
Bromley Road (CO161) ... Rig ... D7
Brook Road ... Chi ... F8
Brooks Ave (NY204) ... Ogd ... E6
Brower Road ... Ogd ... E6
Brown St ... Roc ... G6
Browncroft Blvd (NY286) ... Bri ... I6
Browns Road ... Whe ... E9
Buell Road (CO162) ... Gat ... G7
Buffalo Road (NY33) ... Bat ... B8-G6
Bulls Sawmill Road (CO55) ... Men ... I10
Bunny Run ... Rig-Ogd C7
Burnett Road ... Web ... K4
Burnt Mills Road ... Rig ... C8
Burritt Road (CO187) ... Par ... D4
Butcher Road ... Par ... E4

C
Caledonia Ave (NY383) ... Whe ... E9
Calkins Road (CO39) ... Hen ... H8
Campbell Road ... Swe ... C5
Canal Road (CO175) ... Ogd ... D5
Canfield Road (CO31) ... Pit ... I9
Capen Road (CO233) ... Swe ... B6
Carter Road (CO30) ... Per ... K7
Carter St ... Roc ... H6
Castle Road ... Hen ... H8
Cedars Ave ... Whe ... D9
Chamberlain Road ... Men ... I10
Chambers St ... Ogd ... D6
Cheese Factory Road ... Men ... H10
Cherry Road ... Gat ... F7
Chestnut Ridge Road (CO121) ... Chi ... E7
Child St ... Roc ... G6
Chili Ave (NY33A) ... Chi ... F7
Chili Ave (NY386) ... Whe ... E9
Chili Ave Ex ... Rig ... D8
Chili Center Coldwater Road (NY386) ... Chi ... E7
Chili Riga Center Road (NY33A) ... Chi ... C8
Chili Riga Town Line Road (CO190) ... Chi ... D8
Chili Wheatland Town Line Road ... Chi ... E9
Church Road ... Ham ... B2
Clark Road ... Per ... J6
Clarkson Hamlin Twn Ln Rd (CO213) ... Cla ... D3
Clarkson Parma Twn Ln Rd (CO254) ... Cla ... D4
Clifford Ave ... Roc ... G8
Clifton Road (CO135) ... Chi ... D9
Clover St ... Bri ... I6
Coates Road ... Chi ... F8
Colby St (CO173) ... Swe ... C8
Coldwater Road (NY386) ... Gat ... F7
Cole Road ... Men ... I9
Colebrook Dr ... Iro ... H4
Collamer Road ... Par ... D3
Commercial St W (NYref940U) ... Eas ... J7
Cook Road ... Ham ... A2
Cooper Road (CO116) ... Iro ... H5
County Line Road ... Per ... L7
Covell Road ... Swe ... B6
Cox Road ... Whe ... D10
Creek St (CO222) ... Pen ... J6
Crittenden Blvd ... Roc ... H7
Crittenden Road (CO83) ... Bri ... G7
Culver Road (CO120) ... Iro ... I5
Curtis Road (CO195) ... Par ... D3
Denise Road ... Gre ... G4
Dewey Ave (CO132) ... Roc ... G4
Dewey St (CO167) ... Ogd ... D5
Dewitt Road ... Web ... I5
Dickinson Road ... Web ... I5
Dorsey Road (CO249) ... Gre ... G4
Douglas Road (CO74) ... Men ... I9
Dr Samuel McCree Way ... Roc ... G6
Draffin Road ... Par ... D4
Drake Road ... Cla ... B4
Drumm Road ... Web ... J4
Dublin Road ... Per ... K7
Dunbar Road ... Par ... D3
Durand Blvd (CO257) ... Iro ... I5
Erie Station Road (NY253) ... Hen ... F9
Euler Road ... Ogd ... C6
Exchange Blvd ... Roc ... H6

D
Dailey Road ... Per ... K8
Davis Road (CO131) ... Rig ... D8
Dean Road (CO218) ... Per ... E5
Deming St ... Gre ... F6

E
E Church St (NY31F) ... Per ... K7
E Henrietta Road (NY15A) ... Hen ... H8
E Jefferson Road (NY96) ... Pit ... J8
E Main St Rochester ... Roc ... H6
E Manitou Road (CO140) ... Gre ... F3
E River Road (CO94) ... Bri ... G8
East Ave Hilton (CO191) ... Par ... E3
East Ave Brockport (CO221) ... Swe-Cla B5
East Ave Rochester (NY98) ... Roc ... H6
East St Honeoye Falls (CO243) ... Men ... H11
East St Pittsford (CO56) ... Pit ... J8
Ebsary Road ... Whe ... D10
Edgemere Dr (CO130) ... Gre ... G3
Edgewood Ave (CO102) ... Bri ... H8
Edmunds Road ... Cla ... A5
Elmgrove Road (NY386) ... Gat ... F6
Elmwood Ave (CO87) ... Chi ... E7
Embury Road ... Pen ... J6
Emerson St ... Roc ... G6
Empire Blvd (NY404) ... Pen ... I5
English Road (CO109) ... Gre ... F4

F
Fairbanks Road ... Rig ... D7
Fairport Nine Mile Point Road (NY250) ... Iro ... K6
Fairport Road (NY31F) ... Pit ... I7
Farrell Road Ex ... Hen ... F9
Fellows Road ... Per ... K7
Fenton Road ... Par ... D3
Fetzner Road (CO264) ... Gre ... G5
Field St ... Roc ... H7
Fishell Road ... Rus ... F10
Fisher Road ... Gat ... F7
Fishers Road ... Chi ... I9
Five Mile Line Road (CO18) ... Pen ... J6
Five Points Road (CO80) ... Pen ... L6
Flatt Road ... Hen ... K8
Flint Hill Road (CO147) ... Whe ... C10
Flynn Road (CO142) ... Gre ... F4
Ford St ... Roc ... H6
Fourth Section Road (NY31) ... Swe ... B5
French Road ... Bri ... J7
Frisbee Hill Road (CO107) ... Gre ... E3
Furman Road ... Per ... K7

G
Gallup Road ... Cla ... C5
Garnsey Road (CO23) ... Per ... J8
Gates Greece Town Line Road ... Gre ... G5
Gebhardt Road ... Per ... J7
Genesee Park Blvd ... Roc ... G7
Genesee St ... Roc ... G7
George St (CO265) ... Whe ... C10
Gilbert Mill Wilkinson Road ... Rus ... G11
Gillett Road (CO152) ... Ogd ... E6
Gilman Road (CO165) ... Rig ... C7
Gilmore Road ... Cla ... C4
Glide St ... Roc ... G6
Gloria Dr ... Pen ... K6
Golah Road ... Rus ... F10
Golden Road ... Chi ... E7
Golf Ave (CO35) ... Pit ... J8
Goodburet Road ... Hen ... H9
Gordon Road (CO223) ... Swe ... C5
Gravel Road (CO14) ... Web ... J5
Green Road ... Ogd ... D8
Greenleaf Rd (CO126) ... Gre ... G4
Gregory St ... Roc ... H7
Griffin Rd (CO155) ... Rig ... C8
Guthrie Road ... Whe ... D10

H
Hamilton Road ... Per ... K7
Hamlin Center Road (CO207) ... Ham ... C3
Hamlin Parma Town Ln Rd (CO228) ... Par ... D2
Hard Road ... Web ... J5
Hartloff Road ... Per ... K7
Harmon Road ... Whe ... D9
Harris Road (CO26) ... Pen ... K6
Hartwell Road ... Pen ... L6
Hatch Road ... Web ... J4
Herman Road ... Web ... J4
Hermanson Road ... Par ... D4
High St Ex ... Per ... K7
Highland Ave ... Roc ... H6
Hill Road ... Par ... D3
Hinchey Road (CO105) ... Gre ... E3
Hinchey Road (CO237) ... Gat ... F7
Hinkelpeter Road (CO214) ... Par ... D2
Hogan Point Road ... Gre ... F3
Hogan Road ... Per ... L6
Holcomb Road ... Per ... K8
Holley St ... Swe ... B5
Holmes Road ... Gre ... F5
Holt Road (CO10) ... Web ... J4
Honeoye Falls Five Points Road ... Rus ... G11
Honeoye Falls No 6 Road (CO63) ... Men ... G11
Hosmer Road (CO151) ... Whe ... D9
Howard Road (NYref940L) ... Gat ... F6
Howell Road (CO42) ... Per ... K7
Hubbard Dr ... Chi ... D7
Hubbel Road (CO206) ... Ogd ... C6
Huber Road ... Per ... K7
Hudson Ave (CO12) ... Iro ... H5
Huffer Road (CO199) ... Par ... E2
Humphrey Road ... Chi ... E8
Hylan Dr (CO263) ... Hen ... G8

I-J
I-390 Expressway ... F11-G6
I-490 Expressway ... B8-J8
I-590 Expressway ... H7-I7
I-90 New York State Thruway ... B8-J2
Inner Loop Exwy (NYref9407) ... Roc ... H6
Inspiration Point Road ... Web ... I5
Ireland Road (CO219) ... Cla ... C4
Island Cottage Road (CO134) ... Gre ... G4
Jackson Road (CO20) ... Pen ... K6
Jackson Road Ex (CO260) ... Per ... J6
Jacobs Road ... Ham ... B2
Janes Road ... Gre ... E4
Jay St ... Roc ... G6
Jefferson Ave ... Roc ... G6
Jefferson Ave (CO40) ... Per ... J8
Jefferson Road (NY252) ... Hen ... H8
Jeffords Road ... Rus ... J10
Jenkins Road ... Rig ... D9
John St (CO256) ... Per ... J8
Johnson Road ... Rig ... C8
Joseph Ave ... Roc ... H6
Junction Road ... Men ... H10

K
Kavanaugh Road ... Rus ... G11
Kendall Road (CO163) ... Rig ... C7
Kendrick Road ... Roc ... G7
Kennedy Road ... Pen ... K6
Ketchum Road ... Ham ... C2
Keyes Road ... Rus ... H10
King Road (CO123) ... Chi ... E7
Kings Hwy N (CO118) ... Iro ... I5
Kings Hwy S (CO119) ... Iro ... H5
Kirk Road (CO262) ... Gre ... G4
Kirkwood Road ... Gre ... G4
Klem Road (CO5) ... Web ... J4
Knickerbocker Road ... Pit ... I8

L
Ladue Road ... Swe ... A6
Lake Ave ... Roc ... G5
Lake Ontario State Pkwy (NYref947A) ... A1-H4
Lake Road (CO1) ... Web ... J4
Lake Road (NY19) ... Ham ... B4
Lake Road E Fork (NY19/CO232) ... Ham ... C2
Lake Road W Fork (CO234) ... Ham ... B3
Lake Shore Blvd (CO97) ... Iro ... H4
Landing Road N ... Bri ... I8
Landing Road S ... Bri ... I7
Langpap Road ... Men ... I11
Lanning Road ... Men ... I11
Latona Road (CO152) ... Gre ... G5
Latta Road (NY18) ... Gre ... F4
Lawrence Road (CO215) ... Cla ... C3
Lawton Road (CO127) ... Cla ... C4
Lee Road ... Gre ... G6
Lehigh Station Road (NY253) ... Hen ... H9
Lexington Ave ... Roc ... G6
Liberty St ... Pen ... J7
Lighthouse Road (CO222) ... Par ... E2
Lime Rock Road ... Whe ... C10
Linden Ave (NY441) ... Pit ... J7
Ling Road ... Gre ... G4
Long Pond Road (CO136) ... Gre ... G4
Loud Road ... Per ... K8
Lowden Point Road (CO138) ... Gre ... F3
Lyell Ave (CO177) ... Ogd ... E5
Lyell Ave (NY31) ... Roc ... G6
Lyell St ... Ogd ... D5
Lyndon Road (CO44) ... Per ... K8
Lyons Road ... Rus ... H10

M
Macedon Center Road (NY31F) ... Per ... K8
Maiden Lane ... Gre ... F5
Main St Brockport (NY19) ... Swe ... B5
Main St Scottsville (NY383) ... Whe ... E9
Main St Mumford (NY383) ... Whe ... C10
Main St Webster (NY404) ... Web ... K5
Main St Fishers ... Ogd ... I10
Malloch Road (CO182) ... Rig ... C9
Manitou Beach Road (CO272) ... Gre ... F2
Manitou Road (NY261) ... Gre-Par E4
Maple Dr ... Hen ... J4
Maplewood Ave (CO61) ... Men ... H11
Marchner Road ... Pen ... K5
Marketplace Dr ... Hen ... G8
Marsh Road (CO38) ... Pit ... J8
Marshall Road ... Chi ... F7
Martin Road ... Ham ... C2
Martin Road ... Hen ... F9
Mason Road ... Per ... K8
Mc Call Road ... Gre ... G5
Mc Ginnis Road ... Whe ... D10
Mc Guire Road ... Gre ... G4
McIntosh Road (CO204) ... Ogd ... C7
Mendon Center Road ... Men ... H10
Mendon Center Road (NYref943C) ... Pit ... I9
Mendon Ionia Road (NY64) ... Men ... J10
Mendon Road (NY64) ... Pit ... I8
Merchants Road ... Roc ... H5
Middle Road (CO88) ... Hen ... G9
Mile Square Road (CO70) ... Men ... J9
Mill Road ... Per ... J8
Mill Road ... Per ... J8
Mill Road (CO251) ... Gre ... F4
Miller Road ... Hen ... G8
Mitchell Road ... Pit ... J8
Mitchell Road (CO261) ... Gre ... F5
Monroe Ave (NY31) ... Bri ... H7
Monroe Orleans County Ln Rd (NY272) ... A4
Monroe St ... Men ... H11
Monroe Wayne County Ln Rd ... Web ... L4
Moore Road ... Hen ... F9
Morgan Road (CO133) ... Chi ... E9
Morton Road (NY360) ... Ham ... A2
Moscow Road (CO211) ... Ham ... B2
Moseley Road (NY250) ... Per ... K8
Moul Road (CO197) ... Par ... E2
Mount Hope Ave (NY15) ... Roc ... H7
Mt Read Blvd (CO150) ... Gre ... G4
Mt Read Blvd (NYref940K) ... Gre ... G5
Mumford Road (CO180) ... Whe ... C9
Kreag Road (CO27) ... Per ... J8
Kreuzer Road ... Per ... F9
Kuhn Road (CO103) ... Gre ... F3

N
N Clinton Ave ... Roc ... H6
N Goodman St (CO108) ... Roc ... H6
N Greece Road (CO144) ... Gre ... F4
N Hamlin Road (CO209) ... Ham ... C2
N Main St Churchville (CO268) ... Rig ... C7
N Main St Honeoye Falls (NY65) ... Men ... H11
N Plymouth Ave (NYref942G) ... Roc ... H6
N Union St ... Roc ... H6
N Union St (NY259) ... Par ... E3
N Washington St (NY153) ... Eas-Per J7
Nichols St (NY31) ... Ogd ... E5
North Ave (CO146) ... Gre ... F5
North Ave ... Par ... E3
North Road (CO139) ... Whe ... C9
North St ... Roc ... H6
Northrup Road ... Pen ... K6
Norton St (CO89) ... Roc ... H5

O
O Brien Road ... Rig ... B9
O Connor Road ... Per ... J7
Oatka Creek Road (CO245) ... Whe ... C10
Ogden Center Road (CO247) ... Ogd ... D6
Ogden Parma Town Ln Rd (CO179) ... Par ... C6
Ogden Sweden Town Ln Rd (CO250) ... Swe ... C6
Old Scottsville Chili Road ... Chi ... E7
Ontario St (NY65) ... Men ... H11
Orchard Road ... Web ... J5
Orchard St ... Web ... K5
Orchard St ... Cla ... C3
Owens Road ... Swe ... B5

P
Palmer Road (CO184) ... Rig ... D8
Palmyra Road (NY31) ... Pit ... J8
Pannell Cir ... Per ... L8
Pannell Road ... Per ... L8
Panorama Trl ... Pen ... J6
Panorama Trl S (NY153) ... Pen ... J6
Parish Road ... Rig ... B8
Parish Road (CO51) ... Men ... H11
Park Ave ... Roc ... H6
Park Road (CO200) ... Rig ... C7
Park Road (CO25) ... Per ... J9
Parma Center Road (NY18) ... Par ... D4
Parma Corners Hilton Rd (NY18/NY259) ... E3
Pattowoosh Dr (CO69) ... Iro ... H4
Paul Road (CO168) ... Chi ... E7
Payne Beach Road (CO224) ... Gre-Par E2
Pease Road ... Par ... E5
Peck Road (CO183) ... Par ... D4
Pellett Road ... Web ... J4
Penfield Center Road ... Pen ... J6
Penfield Road (CO269) ... Pen ... I7
Penhurst Road ... Bri ... I7
Percy Road ... Rig ... D7
Perinton Pkwy ... Per ... K8
Perry Hill Road ... Rus ... F10
Phelps Road ... Rus ... G10
Phillips Road (CO8) ... Web ... K4
Pine Hill Road (CO181) ... Par ... D5
Pine Valley Road (CO97) ... Roc ... I4
Pinegrove Ave ... Iro ... H4
Pinnacle Road (CO92) ... Hen ... H8
Pittsford Henrietta Town Line Road ... Hen ... H8
Pittsford Mendon Center Rd (CO64) ... Men ... I9
Pittsford Mendon Road (NY64) ... Men ... I9
Pittsford Palmyra Road (NY31) ... Pit ... I8
Pittsford Victor Road (NY96) ... Per ... J8
Pixley Road (CO180) ... Gat ... F6
Plains Road ... Men ... H10
Plank Road (CO111) ... Pen ... I6
Pond Road (CO45) ... Men ... H9
Portland Ave (CO114) ... Iro ... H5
Post Ave ... Gre ... F3
Priem Road ... Ham ... B2
Probst Road ... Men ... I9

Q-R
Quaker Meeting House Road ... Men ... H10
Quaker Road ... Whe ... C10
Qualtrough Road ... Pen ... J6
Railroad Mills Road (CO68) ... Pit ... J9
Redman Road (NYref41P) ... Ham ... B2
Reed Road ... Chi ... E8
Reed Road (CO235) ... Swe ... A7
Reeves Road ... Pit ... H9
Reid Road ... Web ... I5
Ridge Road E (CO241) ... Roc ... J4
Ridge Road W (NY104) ... Cla ... A4
Ridgeway Ave ... Roc ... G5
Rigby Road (NY36) ... Rig ... C8
Rixford Road ... Per ... K8
River Road (NY251) ... Whe ... E9
Robertson Road (CO157) ... Rig ... C8
Rochester St (NY383) ... Whe ... E9
Roosevelt Hwy (NY18) ... Ham ... A3
Roosevelt Hwy Ex (CO274) ... Cla-Ham D3
Root Road (CO248) ... Swe ... C5
R 104 Expressway ... G5-L5
R 204 Expressway ... Gat ... F7
R 390 Expressway ... G6-G4
R 404 ... I5-L5
R 441 Highway ... I7-L7
R 531 Expressway ... D6-G6
R 590 Expressway ... I6-I4
Rush Henrietta Town Ln Rd (CO67) ... F9
Rush Lima Road (NY15A) ... Rus ... G10
Rush Mendon Road (NY251) ... Rus ... G10
Rush Mendon Town Line Road ... Rus ... H10
Rush Scottsville Road (NY251) ... Whe ... E10
Rush West Rush Road (CO85) ... Rus ... F10
Ryan Road ... Per ... L9
Ryder Hill Road ... Rus ... F10

S
S Clinton Ave ... Bri ... H7
S Goodman St ... Roc ... H7
S Lincoln Road (CO38) ... Eas ... J7
S Main St (NY250) ... Per ... K7
S Main St (NY36) ... Rig ... C8
S Main St (NY96) ... Pit ... I8
S Plymouth Ave ... Roc ... G7
S Sheffer Road ... Chi ... E9
S Union St ... Roc ... H6
S Washington St (NY153) ... Eas ... J7
S Wilmarth Road ... Pit ... I9
Salmon Creek Road (CO246) ... Swe ... C8
Salt Road (CO6) ... Web ... K5
Sanford Road N ... Rig ... C7
Sanford Road S ... Rig ... C8
Savage Road (CO159) ... Rig ... C8
Schlegel Road (CO30) ... Web ... K4
Scio St ... Roc ... H6
Scottsville Road ... Rus ... H10
Scottsville Chili Road (NY386) ... Chi ... E8
Scottsville Mumford Rd (NY383) ... Whe ... D10
Scottsville Road (NY383) ... Chi ... F8
Scottsville W Henrietta Rd (NY253) ... Hen ... F9
Scribner Road ... Pen ... J6
Sermont Road ... Men ... I10
Seneca Ave (CO259) ... Iro ... H5
Seneca Park Ave ... Iro ... H5
Seneca Pkwy ... Roc ... G5
Seneca Road ... Iro ... I5
Sheffer Road ... Chi ... E9
Sheldon Road ... Men ... H10
Shepard Road (CO273) ... Ogd ... E6
Sheridan Road ... Rig ... B8
Shoecraft Road ... Per ... J5
Shoemaker Road ... Web ... J4
Shumway Road (CO225) ... Swe ... B6
Sibley Road (CO59) ... Men ... H11
Smith Road ... Whe ... D9
Smith Road (CO47) ... Men ... I9
Smith St ... Roc ... G6
South Ave (NY250) ... Web ... K5
South Ave (NY31) ... Roc ... H6
South Road (CO141) ... Whe ... D10
Spencer Road ... Per ... D4
Spencerport Road (CO275) ... Ogd ... E6
Spring St ... Whe ... C10
St Paul Blvd (CO122) ... Iro ... H5
St Paul St ... Roc ... H6
State Road (CO9) ... Web ... J5
State St ... Roc ... H6
State St (CO145) ... Whe ... D10
State St (NY31) ... Pit ... I8
Staff Road ... Ogd ... E7
Stearns Road ... Rig ... D9
Steele Road ... Per ... K9
Stewart Road ... Whe ... E10
Stone Road ... Gre ... G5
Stone Road (CO37) ... Per ... K8
Stoney Lonesome Road (CO57) ... Men ... H10
Stony Brook Road ... Rus ... G10
Stony Point Road (CO169) ... Ogd ... D7
Stottle Road (CO172) ... Chi ... E8
Straub Road ... Gre ... F5
Stryker Road ... Chi ... E8
Stuart Road ... Chi ... D8
Stull Road ... Par ... E2
Swamp Road ... Swe ... B6
Sweden Walker Road (NY260) ... Cla ... C5
Sweet Fern Road (CO97) ... Roc ... I4
Sweets Corners Road ... Pen ... K6
W Sweden Road (CO240) ... Swe ... A5
Wakeman Road ... Per ... K7
Walker Lake Ontario Rd (CO230) ... Ham ... C2
Walker Road (CO205) ... Ham ... C3
Ward Hill Road (CO69) ... Hen ... G9
Wardell Road ... Rus ... H9
Waring Road ... Roc ... H6
Washington Road (NY153) ... Pit ... I7
Washington St (CO212) ... Ogd ... D5
Watson Hulburt Road ... Pen ... L6
Watson Road (CO32) ... Per ... K7
Webster Ave ... Roc ... H6
Webster Road ... Par ... E5
Webster Road (NY250) ... Web ... K4
Wegman Road (CO156) ... Gat ... F6
Weland Road ... Gre ... F5
West Ave Hilton (NY18) ... Par ... D3
West Ave Rochester (NY33) ... Roc ... G6
West Ave Brockport (NYref943B) ... Swe-Cla B5
Westfall Road (CO239) ... Bri ... H7
Westphal Dr ... Ham ... C2
Westside Dr (CO119) ... Chi-Ogd C7
Whalen Road (CO13) ... Per ... L6
Wheatland Center Road (CO174) ... Chi ... D9
White Road ... Swe ... A6
Whiting Road (CO12) ... Web ... J4
Whitney Road E (CO17) ... Per ... K7
Whitney Road W (CO17) ... Per ... J7
Whittier Road ... Ogd ... C8
Wickins Road (CO137) ... Chi ... D9
Widger Road ... Ogd ... D8
Wilder Road (CO193) ... Par ... E3
Willer Road ... Ham ... C3
Willard Road ... Per ... K9
Willard Road (CO41) ... Pit ... I8
Williams Road (CO43) ... Hen ... H9
Winslow Road (CO188) ... Whe ... D9
Winton Road N ... Iro ... H4
Winton Road S ... Roc ... I6
Woodard Road ... Web ... K4
Woodhull Road ... Web ... J4
Woodland Dr ... Gre ... G3
Woodruff Road (CO82) ... Rus ... F11
Woolston Road (CO29) ... Pit ... I9
Works Road (CO78) ... Rus ... G10

U-V
Union St (NY259) ... Chi - Ogd D6
University Ave ... Roc ... H6
Upper Falls Blvd ... Roc ... H6
Vallance Road ... Whe ... C9
Van Allstyne Road ... Web ... J4
Van Voorhis Ave ... Iro ... H4
Van Voorhis Road ... Per ... I9
Victor Mendon Road (NY251) ... Men ... J10
Victor Road (CO52) ... Per ... K9
Vintage Lane (CO267) ... Gre ... F4
Volk Road ... Web ... I5
Vosburg Road ... Web ... J4
Vroom Road ... Ogd ... D6

W
W Bloomfield Road (CO66) ... Men ... I9
W Broad St (NY31) ... Roc ... G6
W Buffalo St (NY33) ... Rig ... C7
W Canal Road ... Swe ... A5
W Church St (NY31F) ... Per ... J7
W Henrietta Road (NY15) ... Bri ... H7
W Jefferson Road (NY252) ... Pit ... I8
W Main St ... Roc ... G6
W Main St (CO94) ... Men ... H11

This map is subject to change without notice. This map is representational and is intended for general planning and navigation purposes. This map is not intended to convey site-specific information. Any sale or duplication of this map is prohibited except by written permission of Monroe County.

The Monroe County GIS Services Division strives for accuracy, however, errors do occasionally occur. Should you find an error, please notify us at (585) 753-7502 or www.mappingmonroe.org