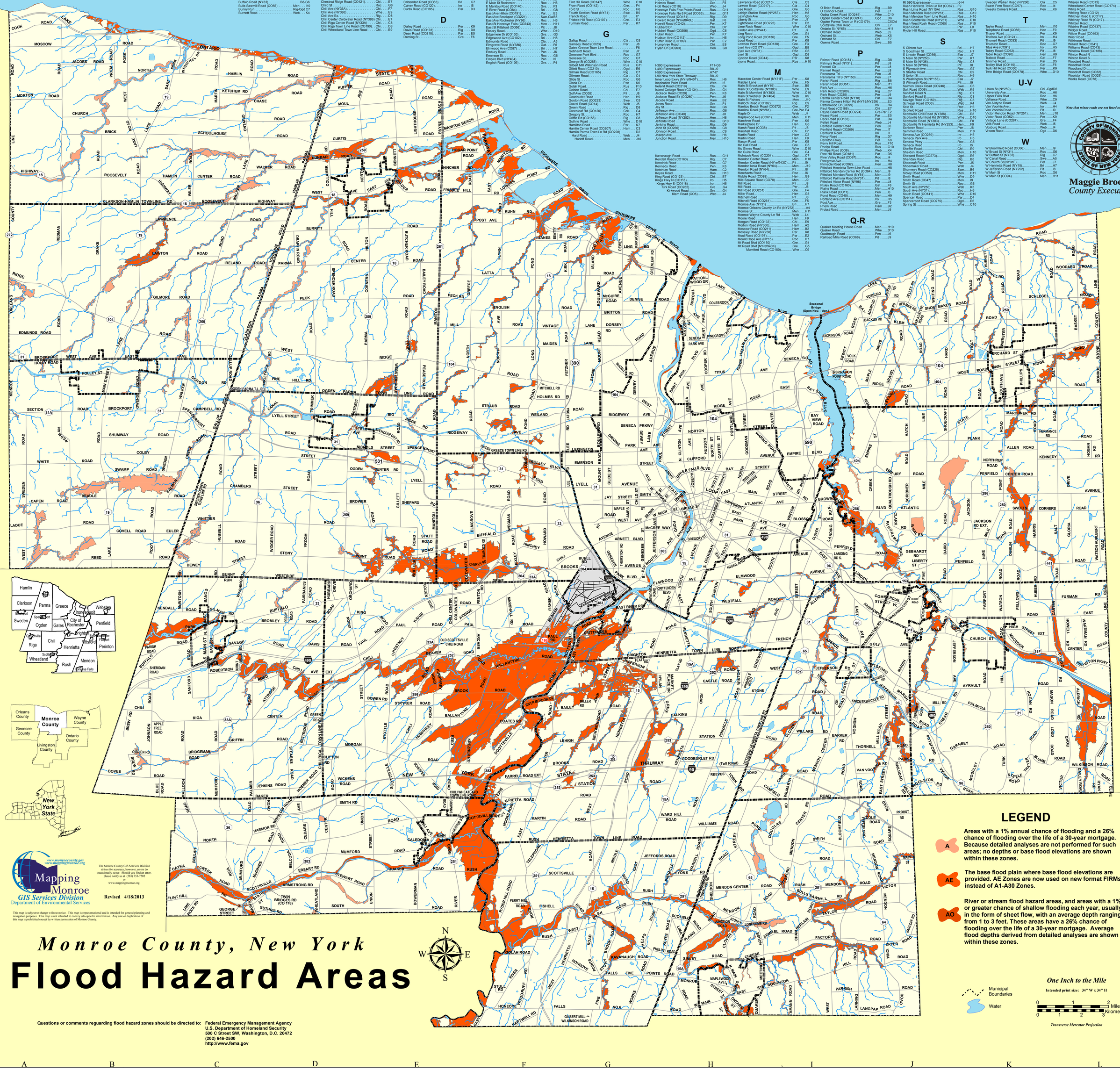
Maggie Brooks
County Executive
Note that minor roads are not listed on this index.
Monroe County, New York
Flood Hazard Areas
LEGEND
A
Areas with a 1% annual chance of flooding and a 26% chance of flooding over the life of a 30-year mortgage. Because detailed analyses are not performed for such areas; no depths or base flood elevations are shown within these zones.
AE
The base flood plain where base flood elevations are provided. AE Zones are now used on new format FIRMs instead of A1-A30 Zones.
AO
River or stream flood hazard areas, and areas with a 1% or greater chance of shallow flooding each year, usually in the form of sheet flow, with an average depth ranging from 1 to 3 feet. These areas have a 26% chance of flooding over the life of a 30-year mortgage. Average flood depths derived from detailed analyses are shown within these zones.
Municipal Boundaries
Water
One Inch to the Mile
Intended print size: 34" W x 34" H
Miles
Kilometers
Transverse Mercator Projection
Mapping Monroe
GIS Services Division
Department of Environmental Services
www.monroecounty.gov
www.mappingmonroe.org
Revised 4/18/2013
Questions or comments reguarding flood hazard zones should be directed to:
Federal Emergency Management Agency
U.S. Department of Homeland Security
500 C Street SW, Washington, D.C. 20472
(202) 646-2500
http://www.fema.gov
Monroe County
New York State