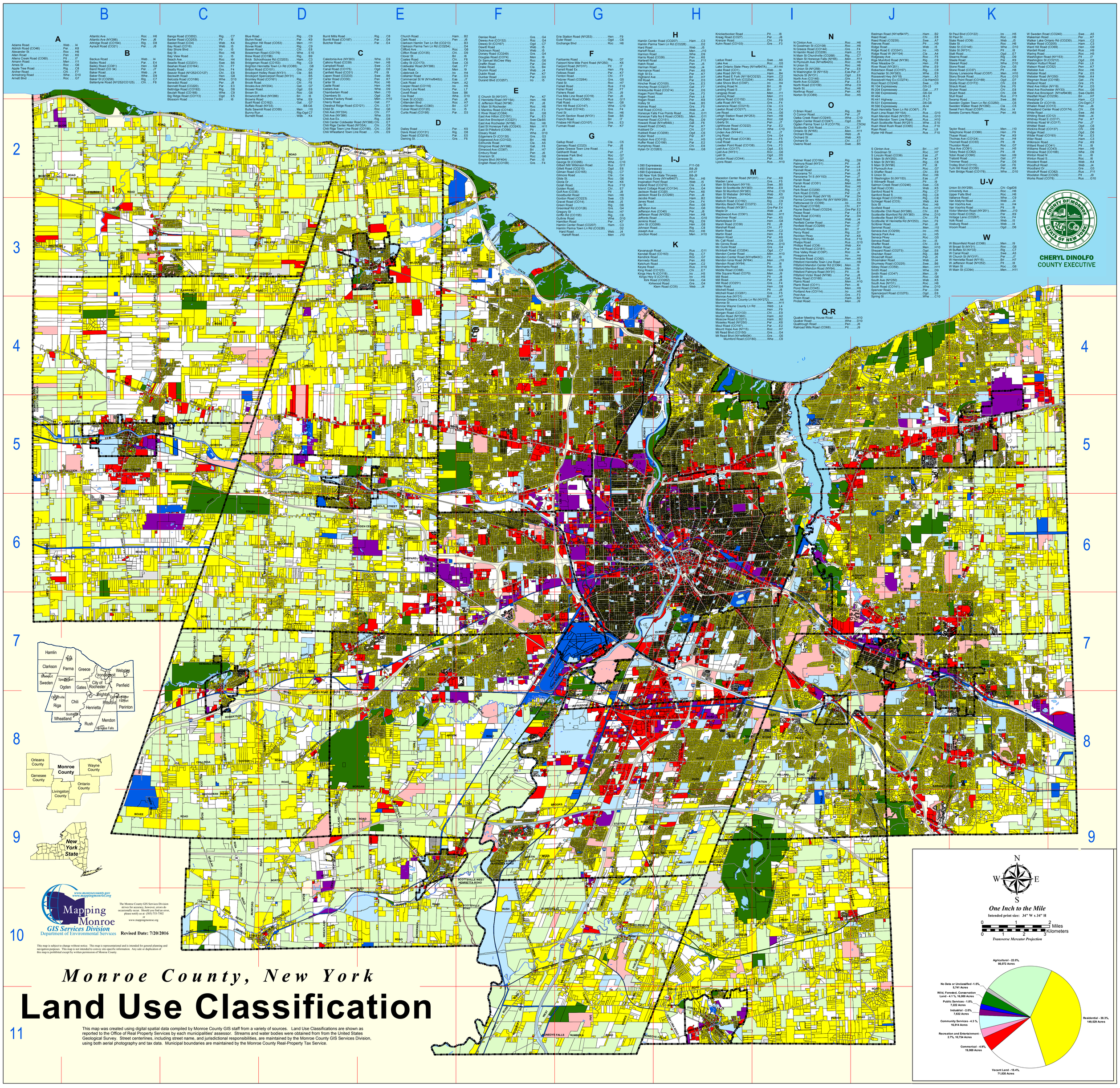
Monroe County, New York
Land Use Classification
CHERYL DINOLFO
COUNTY EXECUTIVE
Mapping Monroe
GIS Services Division
Department of Environmental Services
www.monroecounty.gov
www.mappingmonroe.org
Revised Date: 7/20/2016
The Monroe County GIS Services Division strives for accuracy, however, errors do occasionally occur. Should you find an error, please notify us at (585) 753-7502 or www.mappingmonroe.org
This map is subject to change without notice. This map is representational and is intended for general planning and navigation purposes. This map is not intended to convey site-specific information. Any sale or duplication of this map is prohibited except by written permission of Monroe County.
This map was created using digital spatial data compiled by Monroe County GIS staff from a variety of sources. Land Use Classifications are shown as reported to the Office of Real Property Services by each municipalities' assessor. Streams and water bodies were obtained from from the United States Geological Survey. Street centerlines, including street name, and jurisdictional responsibilities, are maintained by the Monroe County GIS Services Division, using both aerial photography and tax data. Municipal boundaries are maintained by the Monroe County Real-Property Tax Service.
Hamlin
Clarkson
Parma
Greece
Webster
Irondequoit
Brockport
Sweden
Ogden
Gates
City of Rochester
Penfield
Brighton
East Rochester
Fairport
Chili
Pittsford
Perinton
Riga
Henrietta
Wheatland
Rush
Mendon
Honeoye Falls
Orleans County
Monroe County
Wayne County
Genesee County
Ontario County
Livingston County
New York State
N
W
E
S
One Inch to the Mile
Intended print size: 34" W x 34" H
Miles
Kilometers
Transverse Mercator Projection
Agricultural - 22.0%, 86,072 Acres
Residential - 38.3%, 149,529 Acres
Vacant Land - 18.4%, 71,830 Acres
Commerical - 4.9%, 19,069 Acres
Recreation and Entertainment - 2.7%, 10,734 Acres
Community Services - 4.3 %, 16,814 Acres
Industrial - 2.0%, 7,632 Acres
Public Services - 1.8%, 7,222 Acres
Wild, Forested, Conservation Land - 4.1 %, 16,000 Acres
No Data or Unclassified -1.5%, 5,741 Acres