Town of Irondequoit

Monroe County New York

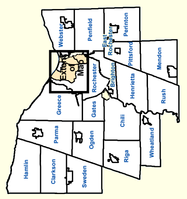

Mapping Monroe
GIS Services Division
Department of Environmental Services
www.monroecounty.gov

CHERYL DINOLFO
COUNTY EXECUTIVE

0 750 1,500 2,250 3,000 Ft.

Legend

- Interstates
- State Routes
- County Roads
- Local Roads
- Private Drives
- Park Road
- Railroads
- Municipal Boundaries
- Trails
- Points of Interest
- Schools
- Water
- Parks
- Cemeteries
- Business and Industry
- Shopping Areas
- Areas of Interest
- Golf Courses

Data provided by Monroe County GIS Services Division serves for accuracy, however, errors do occur. If you find a map error, please notify us at (585) 753-2302 or www.mapping@monroe.org

Intended print size: 28.5" x 23.75"

Revised Date: 7/6/2016

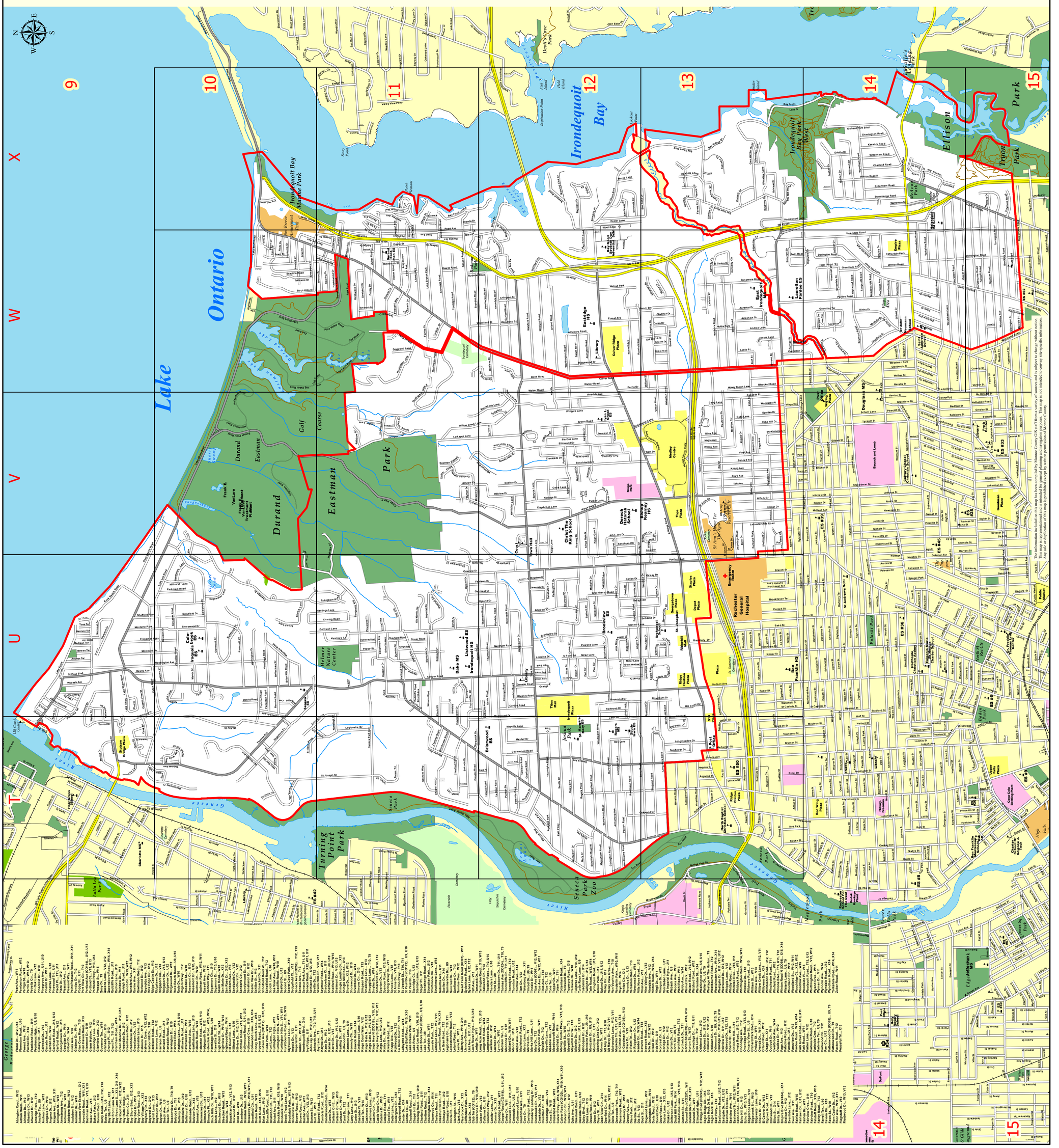
Lake Ontario
Irondequoit Bay
Irondequoit Bay Marine Park
Irondequoit Bay West
Durand Eastman Golf Course
Eastman Park
Ellison Park
Tryon Park
Turning Point Park
Seneca Park
Seneca Park Zoo
Genesee River
Frank E. VanLare Rochester Wastewater Treatment Plant
Rochester General Hospital
Eastridge HS
Dake MS
Laurelton Pardee ES
Douglass MS
Franklin HS
Brighton HS
Charlotte HS
Rochester Institute of Technology
Strong National Museum of Play
Rochester Museum & Science Center
Rochester Public Market
Genesee Valley Park
Highland Park
Cobbs Hill Park
Mount Hope Cemetery
Holy Sepulchre Cemetery
Riverside Cemetery
Lake Ontario State Parkway
Lake Shore Blvd
Ridge Rd
Titus Ave
Culver Rd
Dewey Ave
Seneca Park Rd
Genesee Park Blvd
Elmwood Ave
Mt Hope Ave
Clinton Ave
Plymouth Ave
Goodman St
Chili Ave
Jefferson Rd
Scottsville Rd
Monroe Ave
Pittsford-Henrietta Town Line Rd
Winton Rd N
Blossom Rd
Westfall Rd
Calkins Rd
Pittsford-Palmyra Rd
Empire Blvd
Ridge Rd W
Lake Ave
Portland Ave
Dewey Ave
Culver Rd
Dorsey Rd
Edgerton St
Ridge Rd E
Titus Ave
Lyell Ave