Monroe County, New York

Agricultural Districts

CHERYL DINOLFO
COUNTY EXECUTIVE

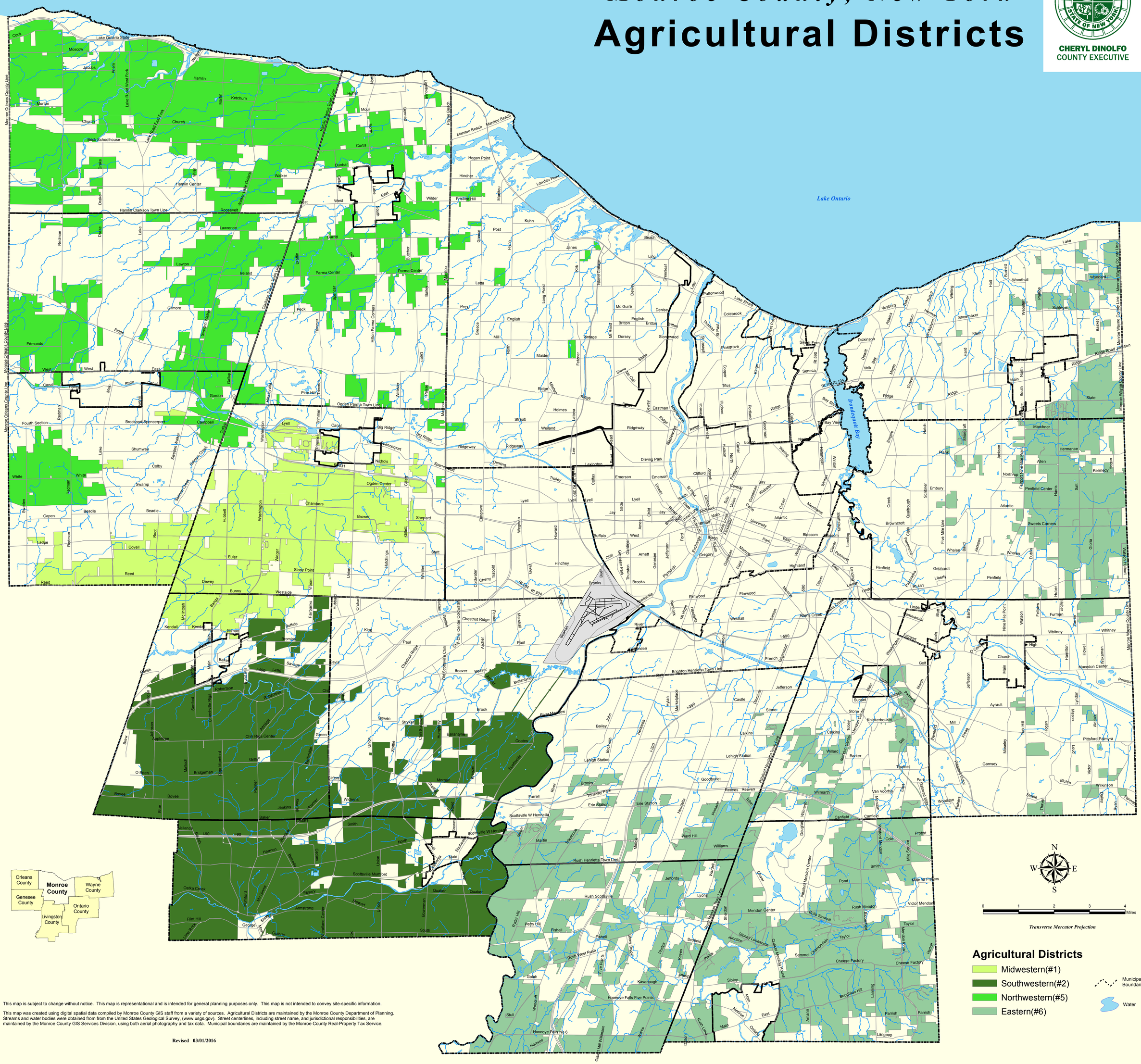

This map is subject to change without notice. This map is representational and is intended for general planning purposes only. This map is not intended to convey site-specific information.

This map was created using digital spatial data compiled by Monroe County GIS staff from a variety of sources. Agricultural Districts are maintained by the Monroe County Department of Planning. Streams and water bodies were obtained from the United States Geological Survey, (www.usgs.gov). Street centerlines, including street name, and jurisdictional responsibilities, are maintained by the Monroe County GIS Services Division, using both aerial photography and tax data. Municipal boundaries are maintained by the Monroe County Real-Property Tax Service.

Revised 03/01/2016