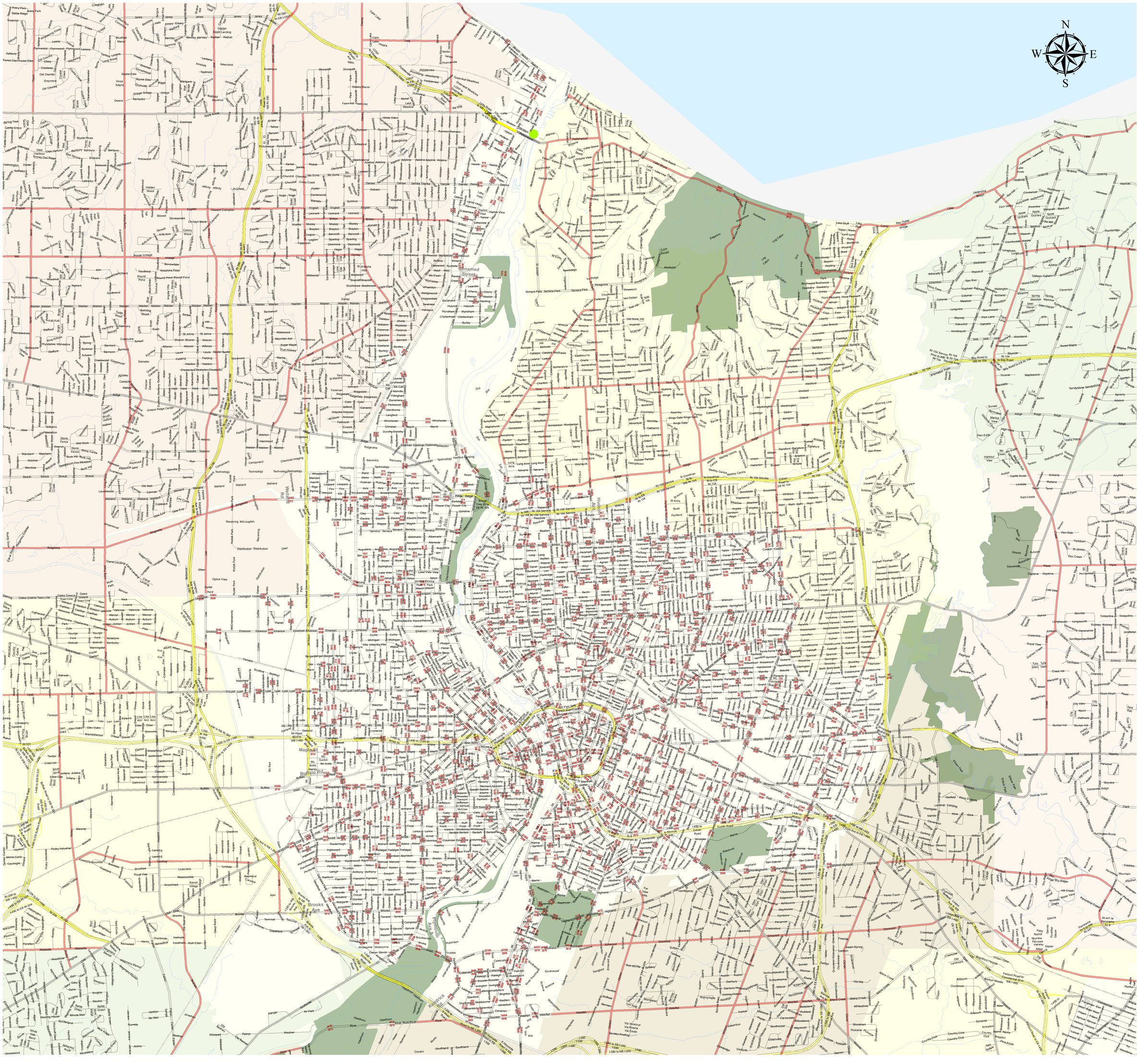
N
W
E
S