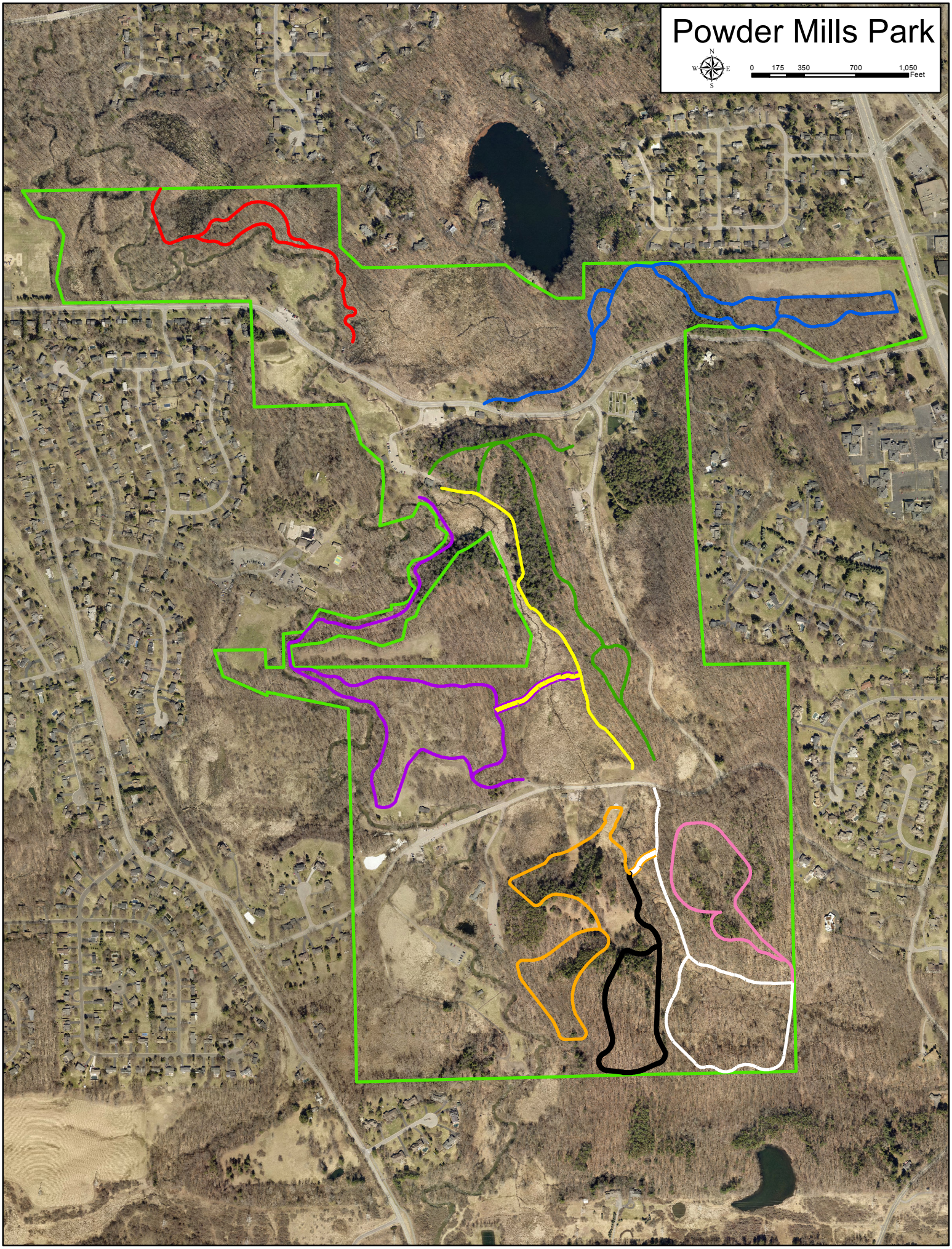
Powder Mills Park
N
W
E
S
0
175
350
700
1,050
Feet